

The Leader in Natural Lawn & Garden
Products for 40 years



PRODUCT GUIDE



Milky Spore Granular

Japanese Beetle Grub Control



JAPANESE
BEETLE
GRUB



ADULT
JAPANESE
BEETLE

Developed by the USDA, Milky Spore bacteria controls the grub stage of the Japanese Beetle, and does not harm beneficial insects, man or animals. Once applied, Milky Spore can last for ten years.



- Milky spore is a natural bacteria that controls the grub stage of the Japanese Beetles.
- Once in the soil it will remain dormant until grubs begin feeding on grass roots and ingest the bacteria. Once the grub has ingested the spore it begins to multiply, **just 1 spore will multiply into 2 billion new spores in each grub**. After 7-10 days the grub will die from the spores. As the grub decomposes it will release all of the billions of new spores back into the soil. Once back in the soil the spores will become dormant again until more grubs come along and repeat the cycle.
- Apply spring, summer & fall (Memorial Day, July 4th & Labor Day) for 2 consecutive years for best results. This will allow the maximum build up of Milky Spore in your soil. Effective control will continue on its own for several years.
- Make parallel passes with a spreader, walking at a steady pace to ensure even distribution of the granules.
- Lightly water lawn within 24 hours after application. Do not mow the lawn until the granules are watered into the soil.
- Can be applied any time the ground is not frozen
- Product will not harm man, pets, plants, shrubs or beneficial insects.
- Originally developed by the USDA
- Product size and treatment coverage:
 - 15 lb. bag treats 5,250 sq. ft.

	Item #	QTY Per Case	Description	UPC Code	Dimensions (LxWxH)
Unit	80015-4	1	Milky Spore Granular 15 LB	699064800154	4" x 13" x 21"
Half Pallet	80015-P24	24	Milky Spore Granular 15 LB	6990648881014	20" x 48" x 32"

Milky Spore Powder

Japanese Beetle Grub Control



JAPANESE BEETLE GRUB



ADULT JAPANESE BEETLE

Developed by the USDA, Milky Spore bacteria controls the grub stage of the Japanese Beetle, and does not harm beneficial insects, man or animals. Once applied, Milky Spore can last for years.

Controls:
Japanese Beetle Larvae.

Where to use:
Apply to lawn, flower and mulch beds and gardens.

Treatment Coverage:
Use our Lawn & Garden Dispenser tube for the following Powder formula:

10 oz Box: Treats 2,500 sq ft

40 oz Box: Treats 10,000 sq ft

Application instructions: Apply in spots every four feet in rows four feet apart.

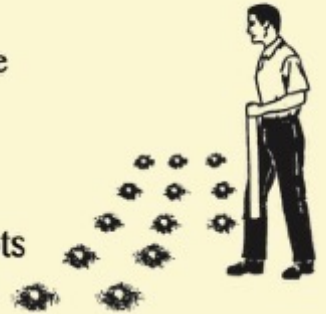

	Item #	QTY Per Case	Description	UPC Code	Dimensions (LxWxH)
Unit	80010-9	6	Milky Spore Powder 10 oz	699064800109	3" x 4" x 9"
Unit	80040-6	6	Milky Spore Powder 40 oz	699064800406	4" x 7" x 11"
Tubes	80001-7	12	Milky Spore Dispenser Tube	699064800017	33" x 2.25" x 2.25"
Display	87111-3	18	Milky Spore Powder Display	10699064871113	21.5" x 15.5" x 36"
Display Contents:	80010-9	12	<i>Milky Spore Powder 10oz</i>	<i>699064800109</i>	<i>3" x 4" x 9"</i>
	80040-6	6	<i>Milky Spore 40 oz</i>	<i>699064800406</i>	<i>4" x 7" x 11"</i>

Holey Moley

Organic Mole Repellent



- **Organic** - Holy Moley is made from Castor Oil & Fuller's Earth.
- Super concentrated formula with **double** the active ingredient (**20% castor oil**) compared to other brands.
- Repels Moles, Armadillos, Gophers and other burrowing animals by two modes of action- scent & taste .
- Safe for use around pets and in vegetable gardens.
- Apply over **2** days using broadcast spreader to lawns, flower beds and vegetable gardens.
 - **Day One:** Apply Holy Moley on lawn area not infested with moles. Water in for 20 minutes.
 - **Day Two:** Apply Holy Moley on lawn infested with moles. Water in for 20 minutes.
 - Day one is meant to create a barrier and protect the areas not yet infested with moles. Day two is meant to push the moles out of the affected areas in one direction away from the unaffected areas. Applying Holy Moley to entire area at once will cause more damage as the moles scatter in all directions to avoid the repellent.
- **Tip:** Punch holes into mole tunnels. Shake two tablespoons of Holy Moley into each hole. Close Hole.
- One application lasts up to 6 weeks.
- Product size and treatment coverage: 10-lb bag treats 5,000 sq. ft.

	Item #	QTY Per Case	Description	UPC Code	Dimensions (LxWxH)
Unit	70060-7	6	Holey Moley 10 LB	699064700607	9" x 6" x 17.5"
Half Pallet	70063-5	30	Holey Moley 10 LB Half Pallet	10699064700635	48" x 20" x 24"



Telephone: 540-672-0866
www.StGabrielOrganics.com
14044 Litchfield Drive, Orange, VA 22960



GoodEarth

100% Food Grade
Diatomaceous Earth



- 100% food – grade diatomaceous earth
- Approved for use in all animal feed
- High quality feed supplement
- Great for use with chickens and other live stock
- Pure white color
- Reduces moisture in stored grains
- Organic – OMRI Listed



	Item #	QTY Per Case	Description	UPC Code	Dimensions (LxWxH)
Unit	50101-3	6	GoodEarth Food Grade DE 2 LB	699064501013	4" x 8" x 14"
Unit	50102-0	6	GoodEarth Food Grade DE 4 LB	69906450101020	9" x 6" x 17.5"
Display	52111-7	18	GoodEarth Food Grade DE 2 LB DSP	10699064521117	15.5" x 21.5" x 36"

Telephone: 540-672-0866

www.stgabrielorganics.com

14044 Litchfield Drive, Orange, Virginia 22960





Insect Dust

Diatomaceous Earth



- All-Natural **100% food-grade** Diatomaceous Earth
- Diatomaceous Earth is composed of billions of microscopic, hard shelled algae called diatoms which kill insects such as Bed Bugs, Cockroaches, Ants, Earwigs, Millipedes, Centipedes, Slugs and other crawling insects by cutting into their exoskeleton like broken glass and dehydrating them
- Approved for use in animal feed Can be used indoors and outdoors
- All-Natural/Organic ingredients not harmful to pets or the environment
- Apply lightly and uniformly as a barrier around plants, foundation of houses, patios, porches & pools
- Use indoors in the kitchen, in corners, under appliances and behind baseboards
- Sprinkle on mattresses & furniture to kill bed bugs Keeps killing insects for 9 months
- Product size and treatment coverage:
 - 4.4-lb bag treats 1,800 sq. ft.
 - 20-oz bag treats 500 sq. ft.

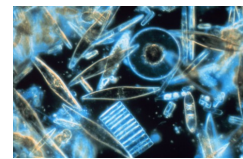
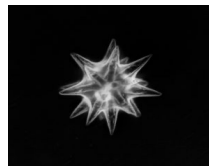

Diatoms 1000x Magnification

	Item #	QTY Per Case	Description	UPC Code	Dimensions (LxWxH)
Unit	50020-7	6	Insect Dust 4.4 LB	699064500207	6" x 9.5" x 20"
Unit	50028-3	6	Insect Dust 20 oz	699064500283	7" x 4" x 11"
Display	54118-4	18	Insect Dust 20 oz FLR DSP	10699064541184	15.5" x 21.5" x 36"

Telephone: 540-672-0866

www.stgabrielorganics.com

14044 Litchfield Drive, Orange, Virginia 22960





Insect Dust

100% Food Grade
Diatomaceous Earth
By St. Gabriel Organics

18/pack
display



- Made from 100% food – grade diatomaceous earth.
- Diatomaceous Earth is composed of billions of fossilized diatoms, a type of hard shelled algae (pictured below). These particles cut insects like broken glass dehydrating and killing them.
- Kills -ants, bedbugs, roaches, silverfish, slugs and other crawling insects
- Keeps killing for 9 months
- New 20oz re-sealable bag
- Organic



Insect Dust 20oz

7" x 11" x 4"

Net Wt. 20 oz

MFG# 50028-3

UPC 699064500283

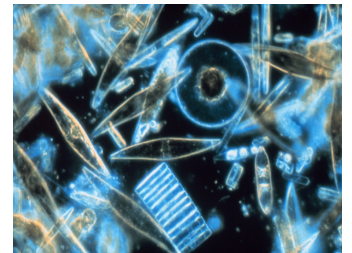
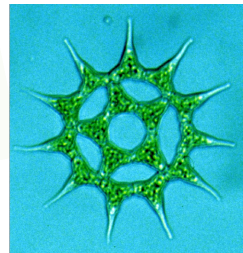

Diatoms

St. Gabriel Organics

800-801-0061

www.StGabrielOrganics.com

CoopScoop

100% Food-Grade Diatomaceous Earth



DE-Mite

Chicken Dust Bath

- High quality feed Supplement
- Can be mixed directly into feed
- 100% food – grade diatomaceous earth
- Great for use with chickens and other live stock
- Helps to control odors
- Promotes healthy respiratory system of flock by reducing moisture and ammonia build up
- Sprinkle on coop floor, nesting boxes and dust baths
- Organic – OMRI Listed



**DE-Mite / CoopScoop
18 pk Combo DSP**



- Use inside entire coop to control Mites, Fleas, Tics and other crawling insects
- Can be sprinkled and rubbed directly into chicken down to control parasites
- Sprinkle in nesting boxes, coop floor, roosting boards and dust baths
- Made from 100% Food-Grade DE
- Safe and effective control. You can't use too much
- Organic – OMRI Listed

	Item #	QTY Per Case	Description	UPC Code	Dimensions (LxWxH)
Unit	50210-2	6	CoopScoop Poultry DE 20 oz	699064502102	7" x 4" x 11"
Unit	50220-1	6	DE-Mite Chicken Dust Bath 20 oz	699064502201	7" x 4" x 11"
Display	53111-6	18	CoopScoop / DE-Mite Combo Display 18/PK	699064531119	21.5" x 15.5" x 36"
Display Contents	50210-2	9	CoopScoop Poultry DE 20oz	699064502102	7" x 4" x 11"
	50220-1	9	DE-Mite Chicken Dust Bath 20 oz	699064502201	7" x 4" x 11"